

Patient report

Bio-Rad DATE: 04/26/2019
D-10 TIME: 03:27 PM
S/N: #DJ4I016123 Software version: 4.20-2
Sample ID: 10484804
Injection date 04/26/2019 02:48 PM
Injection #: 21 Method: HbA1c
Rack #: --- Rack position: 3

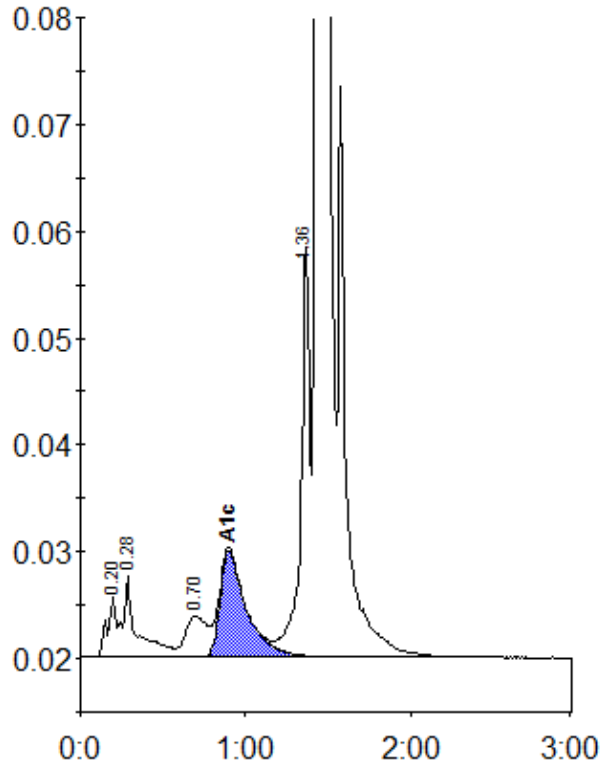

Peak table - ID: 10484804

Peak	R.time	Height	Area	Area %
A1a	0.20	5759	21133	0.8
A1b	0.28	7527	44655	1.6
LA1c/CHb-1	0.70	3836	34727	1.3
A1c	0.90	9975	110887	5.7
P3	1.36	38625	147925	5.4
A0	1.43	736353	2392119	86.9
Total Area:	2751445			

Concentration:	%
A1c	5.7